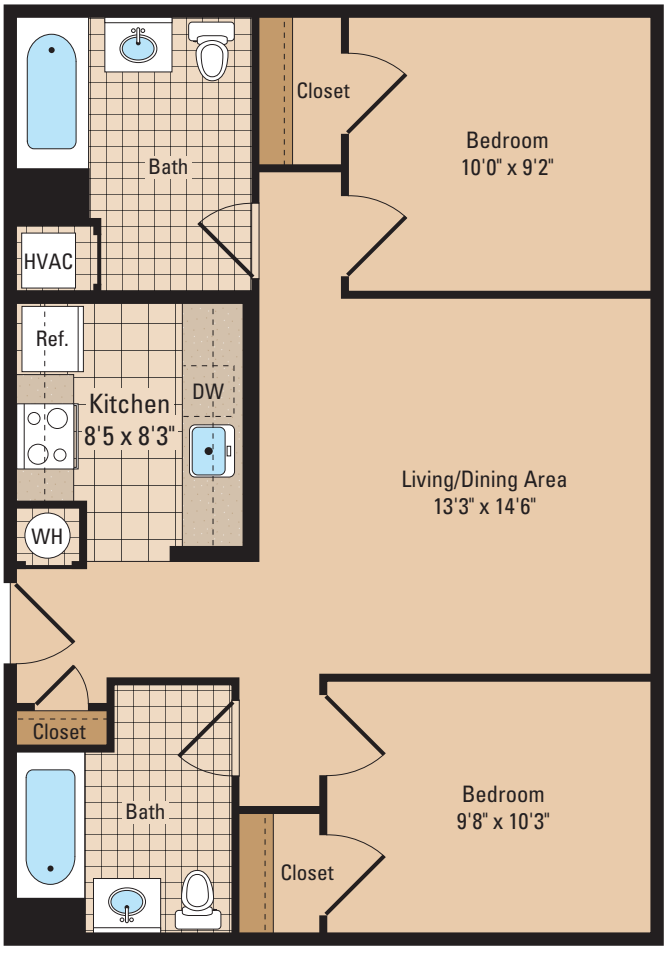
Closet
Bedroom
10'0" x 9'2"
Bath
HVAC
Ref.
Kitchen
8'5 x 8'3"
DW
Living/Dining Area
13'3" x 14'6"
WH
Closet
Bath
Bedroom
9'8" x 10'3"
Closet