

<b>Client:</b> Pennrose	<b>Unit ID/Name:</b> Widow's Home Building #4	<b>Rev 1:</b> KE	<b>Date:</b> 5/11/11	<b>Tech Proof:</b>	<b>Date:</b>
<b>Property:</b> Widow's Home	<b>File Title:</b> 8692-47_WDH_bldg4_2.1.eps	<b>Rev 2:</b>	<b>Date:</b>	<b>Proof Reader:</b>	<b>Date:</b>
<b>Job Number:</b> 8692-47	<b>Bedroom[s]:</b> 2	<b>Rev 3:</b>	<b>Date:</b>	<b>Client Proof:</b>	<b>Date:</b>
<b>Artist:</b> K. Evans	<b>Bath[s]:</b> 1	<b>Sq. Ft.:</b> XXX	<b>Rev 4:</b>	<b>Client Approval:</b>	<b>Date:</b>
<b>Original Date:</b> 04/29/11	<b>Other:</b> XX	<b>Rental or Owner?:</b> Rental	<b>Rev 5:</b>	<b>Date:</b>	<b>Merrick+Towle Communications</b>

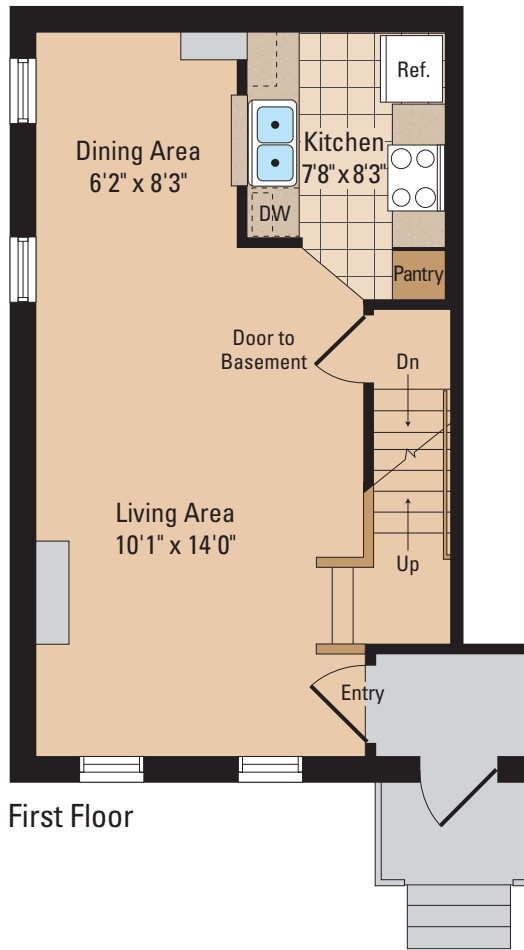

First Floor

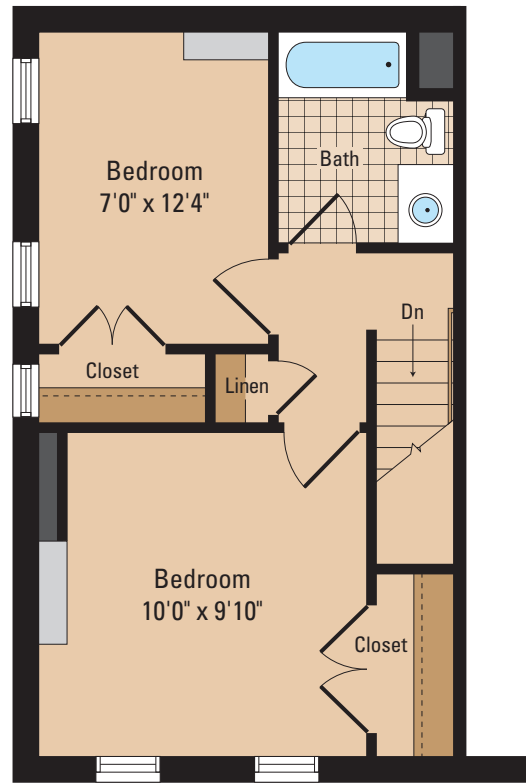

Second Floor