

RETAIL SPACES FOR LEASE: SHARSWOOD CROSSING

BUILDING A: **LEASED**

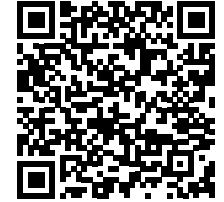

BUILDING B: **AVAILABLE**



PENNROSE
Bricks & Mortar | Heart & Soul

ADDRESS: Ridge Ave & Master Street
Philadelphia, PA 19121
Retail Unit Addresses Vary

CONTACT: Robyn Umfress
267.692.8513
rumfress@pennrose.com

RETAIL SPACES FOR LEASE: SHARSWOOD CROSSING

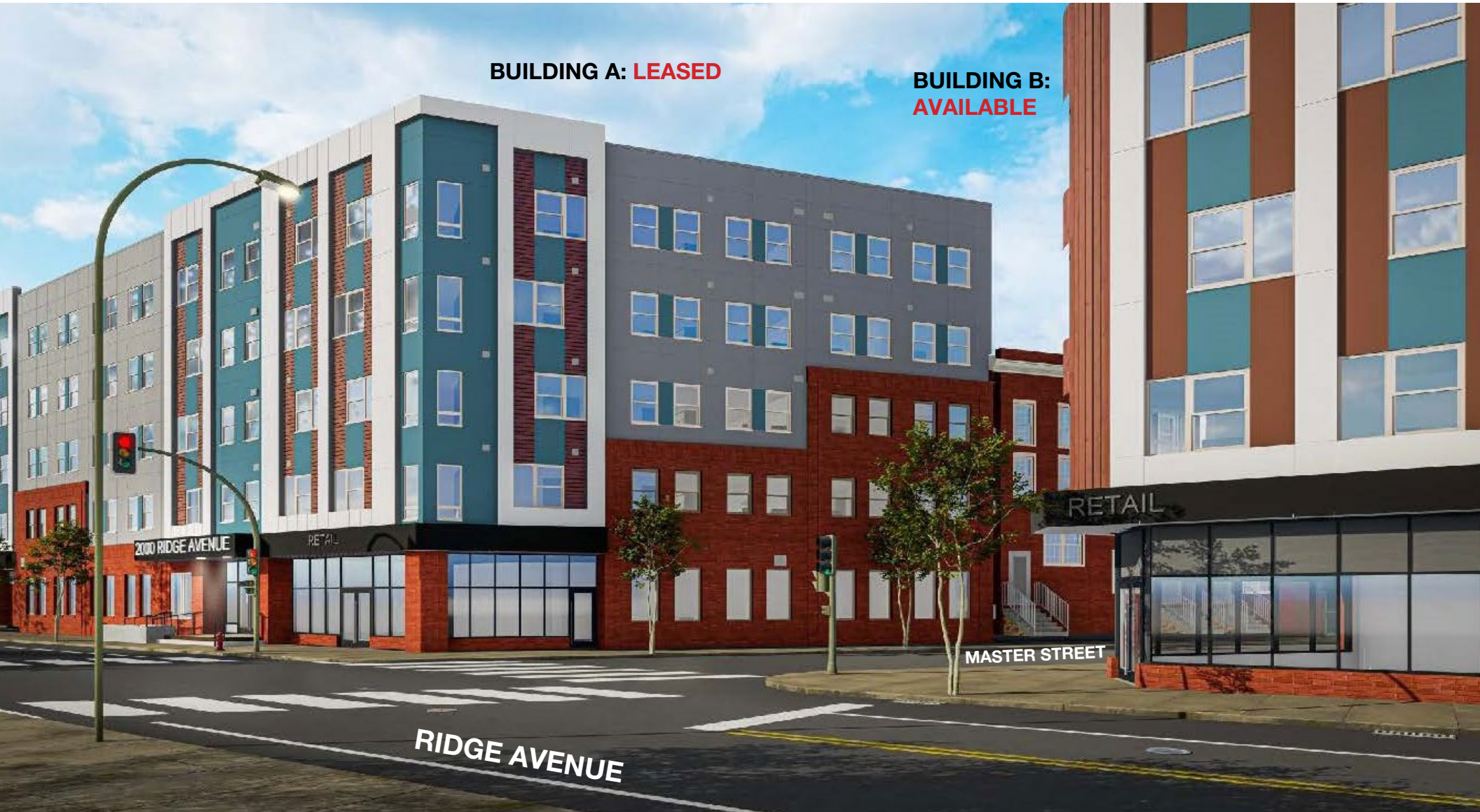

PENNROSE
Bricks & Mortar | Heart & Soul

ADDRESS: Ridge Avenue & Master Street
Philadelphia, PA 19121
Retail Unit Addresses Vary

CONTACT: Robyn Umfress
267.692.8513
rumfress@pennrose.com

FOR LEASE: 894 SF - BUILDING B

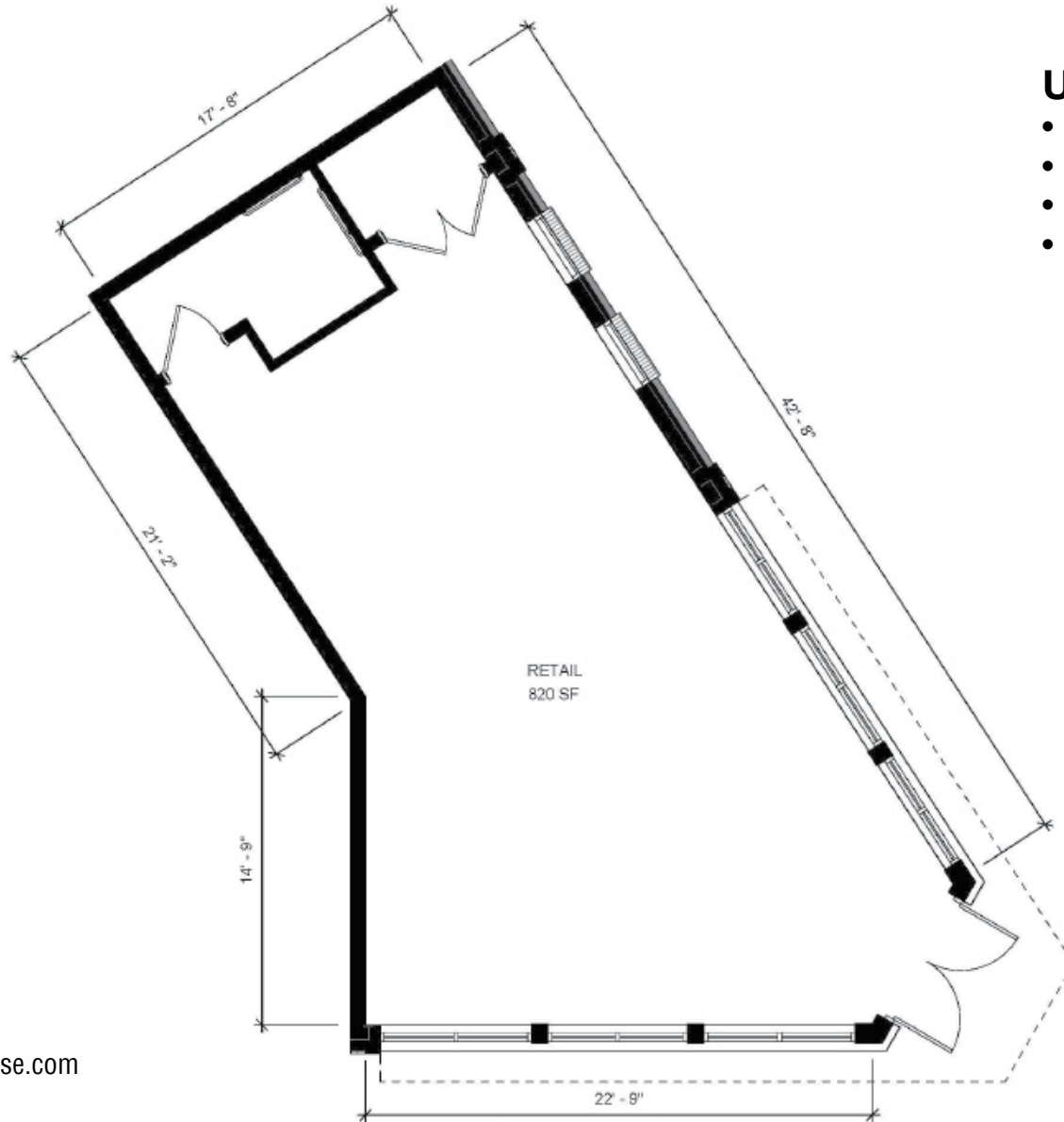

UNIT FEATURES:

- New Construction
- White Box Condition
- HVAC
- Below 17 Residential Units

CONTACT:
Robyn Umfress
267.692.8513
rumfress@pennrose.com

PENNROSE
Bricks & Mortar | Heart & Soul

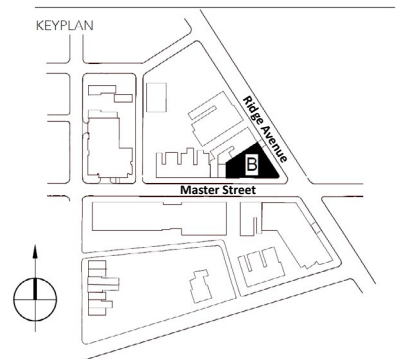

RETAIL SPACES FOR LEASE: SHARSWOOD CROSSING



PENNROSE
Bricks & Mortar | Heart & Soul

ADDRESS: Ridge Avenue & Master Street
Philadelphia, PA 19121
Retail Unit Addresses Vary

CONTACT: Robyn Umfress
267.692.8513
rumfress@pennrose.com

FOR LEASE: 1,353 SF - BUILDING 16

UNIT FEATURES:

- New Construction
- White Box Condition
- HVAC
- Below 4 Residential Units

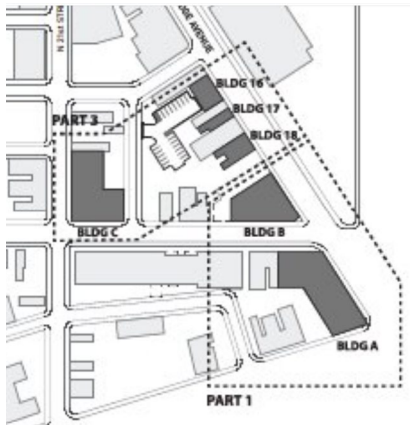

CONTACT:

Robyn Umfress
267.692.8513
rumfress@pennrose.com

PENNROSE
Bricks & Mortar | Heart & Soul

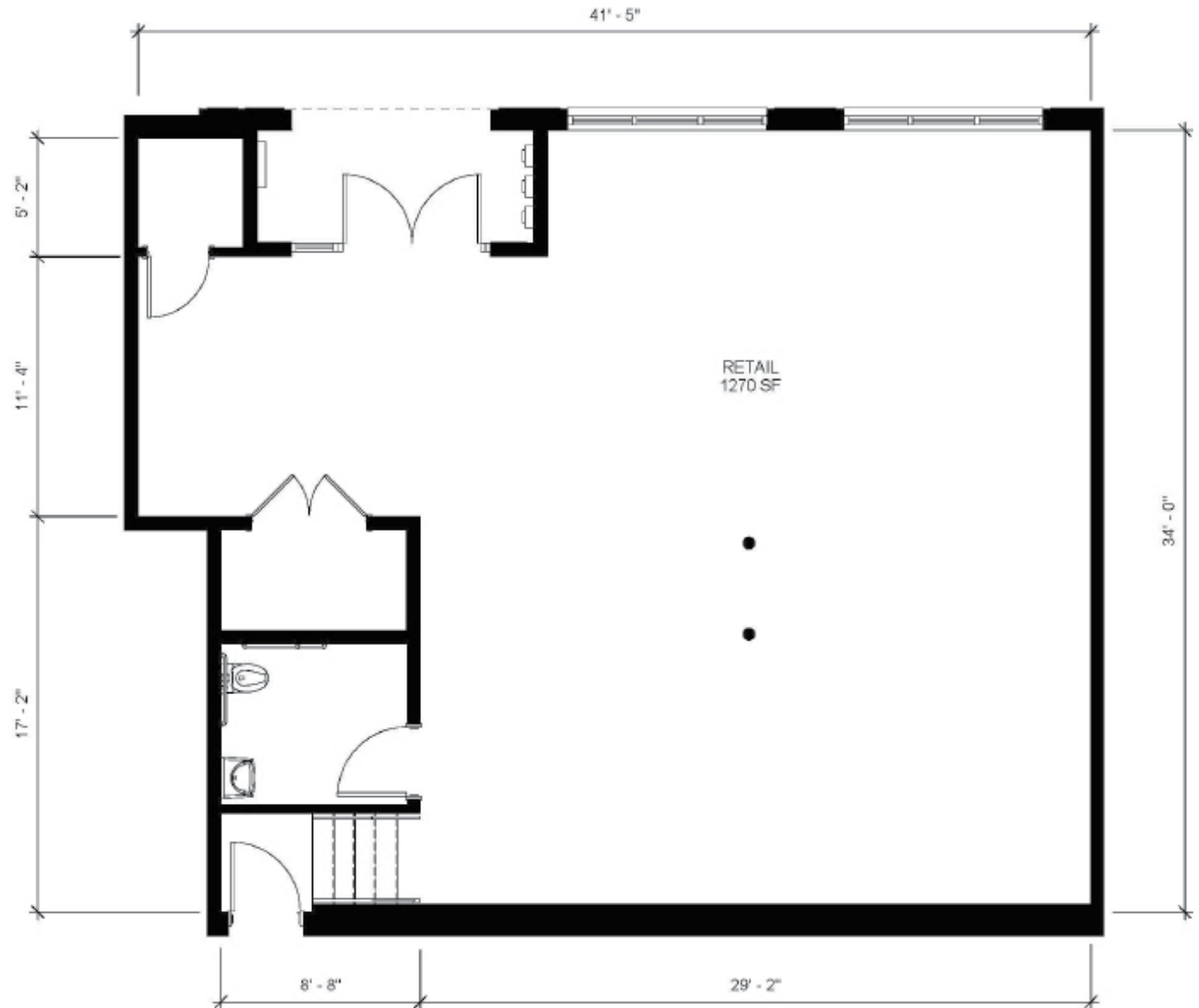

FOR LEASE: 903 SF - BUILDING 17

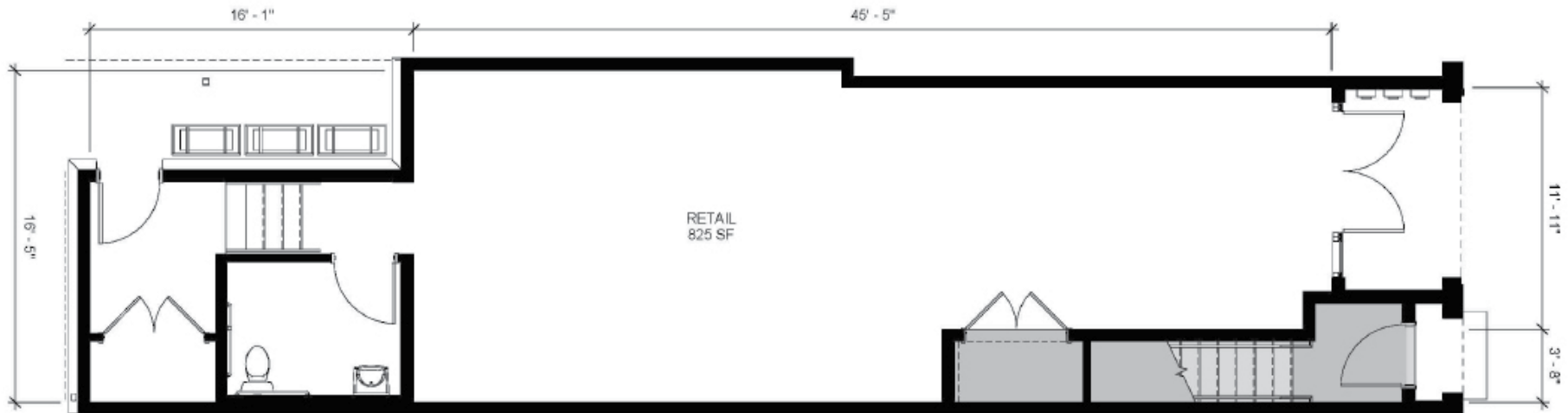

CONTACT:
Robyn Umfress
267.692.8513
rumfress@pennrose.com

PENNROSE
Bricks & Mortar | Heart & Soul

UNIT FEATURES:

- New Construction
- White Box Condition
- HVAC
- Below 2 Residential Units

